

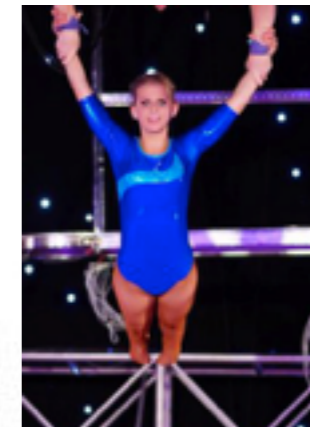

Small Acts

<10

- Phantom (4 black & white) - large teen / small adult sizes
- Two tone shiny blue leotards (5 small adult, 2 med adult)
- Peach leotards with applique (4 small adult / 1 large adult) - 5 peach leotards without applique (1 sm - 3 med - 1 lge)
- Shiny fuchsia two tone leotards (6 adult sizes)
- Purple (2 pink) cotton lycra with diamond applique (6 leos- sizes one 8/10, three 12/14, one 14/16, one small)





Small Acts

<10

- Pastel color string back leotards with sun applique (all 8 adult sizes - small & med)
- Green leotards with one sheer sleeve (some have back waist skirt applique) (8 adult sizes)
 - 1 matching male XL green leotard with black square applique and 1 male Lge green leotard with no applique
- Green stripe leotards w/spaghetti strap - 4 all child sizes

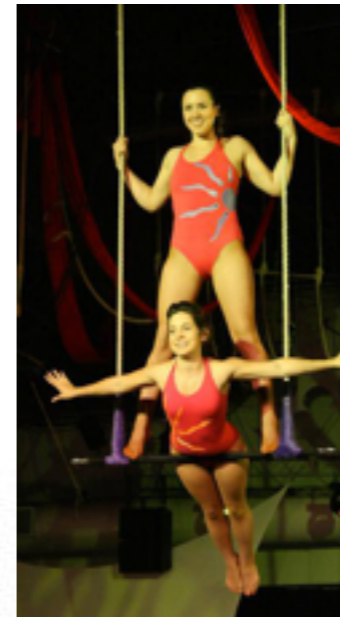

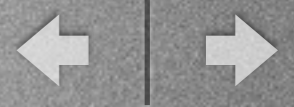

Small Acts

<10

- White long sleeve unitards (studded) with matching tights (4 adult sizes),
- 2-tone red leotards w/curve stripe applique (1 adult male, 4 child sizes)
- Two 'mermaid' unitards (one blue, one fuschia)- adult sizes
- Gold/Burgundy leotards w/sleeves (5 adult)
- 4 brown monkeys; 1 cheetah; 1 lion, 1 snow leopard

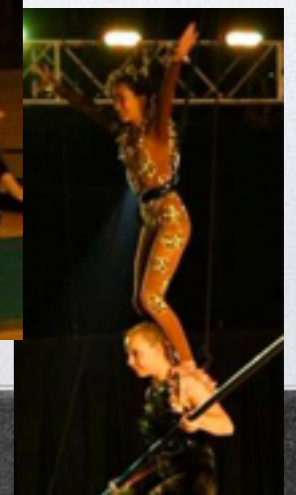
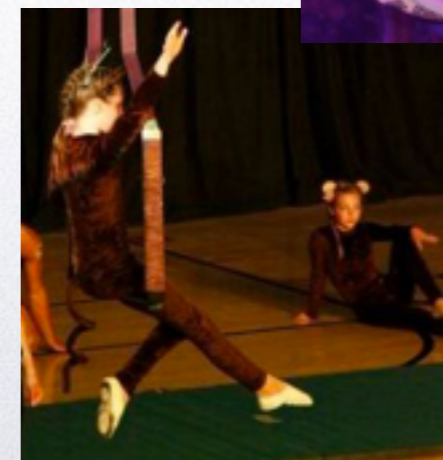
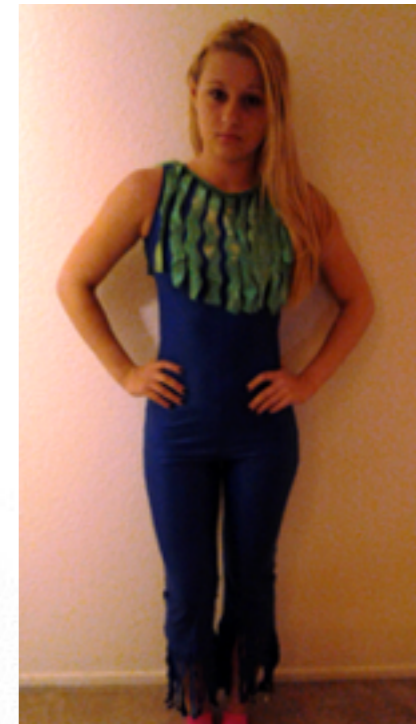



Small Acts <10

- Silver leotard w/red waist applique (3 adult sizes, 2 child sizes)
- 8 Red 'flame' unitards w/studs (male-4 pants only)
- 5 Gold leotards with leaf applique (leaf applique does not stretch)- all adult sizes



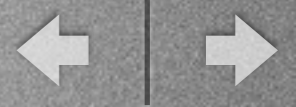

Small Acts < 10

- Lt Blue female leotard with feathery applique - male blue 'flame' unitards (all adult sizes)
- Lt blue 'metal' leotards with stars - criss cross back (4 adult sizes)
- Plain Silver leotards - 8 adult/2 child size (1 of adult size leos has collar w/zipper)





Small Acts <10

- 4 neon blue halter unitards (all adult sizes)
- 3 neon light blue leotards (all adult sizes)
- Neon fuschia pink halter leotards (3 adult sizes)
- 2 neon black silver unitards (both child sizes)





Small Acts

< 10

- White silver keyhole leotards (6 with black applique - 2 without applique)
- 4 'skittle' green adult unitards / 2 black adult unitard with 'skittle' green lightning bolt
- 3 metallic purple, hi cut leotards w/ low back - 1 large child & 2 adult - the 'metallic' look has rubbed off in some areas.
- Duo ribbon outfits - one male, one female
- 4 brown 'sloth' biketards

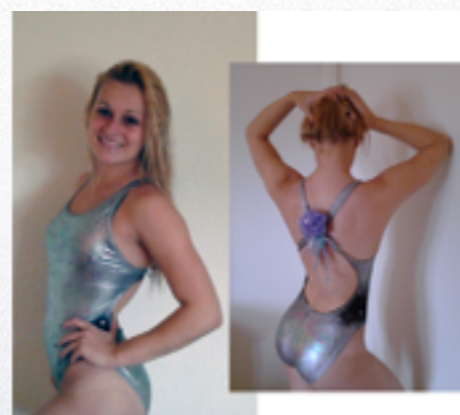
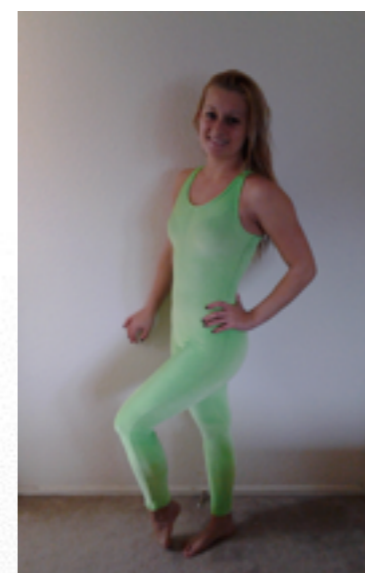
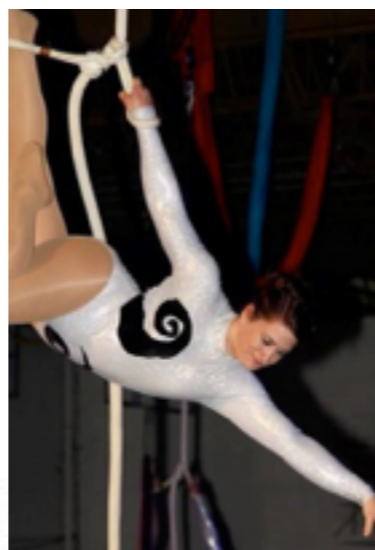



Small Acts

<10

- 6 lt blue unitards w/appliques
- 6 'bowling' shirts and 4 adult light pink poodle skirts w/applique and 6 plain fuschia poodle skirts (child & adult)
- 8 Red capes (6 long, 2 short)
- 5 Gold capes (long)
- 2 white surgical outfits
- 6 wraparound skirts
- 9 dark mesh dresses / tunics

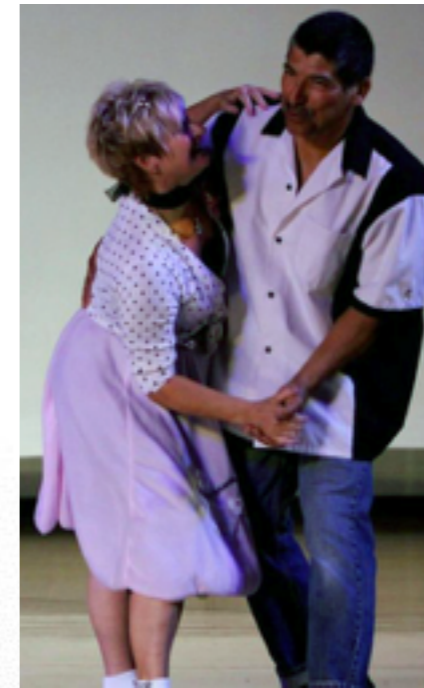
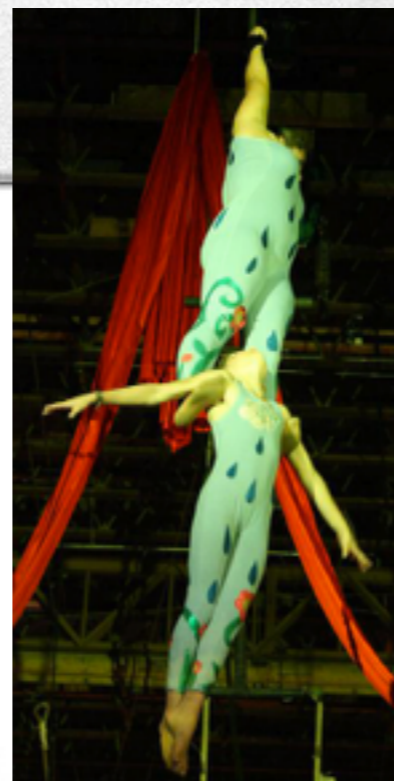



Small Acts

< 10

- 7 'Diamond' green crushed velvet unitards and 1 'Diamond' purple crushed velvet unitard - 5 child, 3 adult
- 5 'Curved Line' dark green crushed velvet unitards; 4 'Curved Line' purple crushed velvet unitards - all adult
- 9 Brocade jackets
- Ripped shirts - 2 child, 8 adult
- 7 'star stripe' tank leotards - 4 child, 3 adult

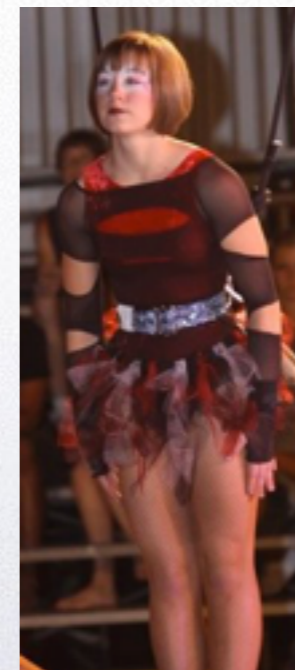
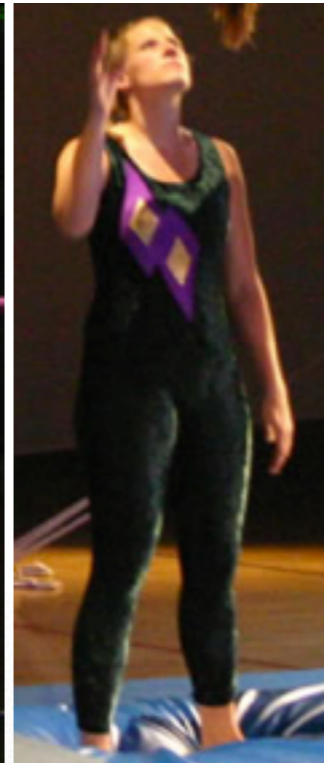
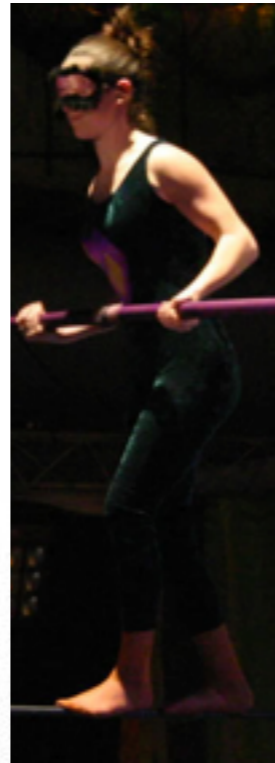



Small Acts

<10

- 5 green tank 'turtle' leotards
- 8 dark green tank unitards with gold winding applique (adult & lg child sizes)
- 5 grey halter leotards w/orange half skirt (adult sizes) with fabric to construct one more
- 4 fish heads
- 6 pair stilt covers for *peg* stilts; 1 pair stilt covers for *paint* stilts; 3 pair stilt pants for *paint* stilts; 4 pair stilt pants for *peg* stilts

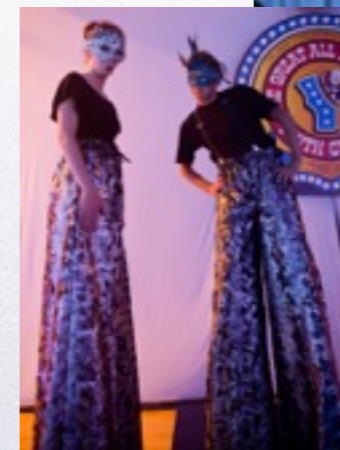

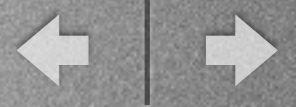

Small Acts

<10

- 'Spiderman' long sleeve Leotards
 - 2 female tank leotards (large child / small adult)
 - 6 blue crushed velvet pants
 - 7 male leotards (leg holes unfinished)
- 'Card' shiny leotards - all adult sizes
 - 5 combo leotard / skort
 - 1 leotard

**SORRY
NO
PERFORMANCE
PHOTOS!**